

Date: May 6, 2016 Author: Natalie May - 604-396-9164 Universal Flagging: 170-8061 Lougheed Hwy Burnaby, BC V5A 1W9
 Office: 604-444-3732 Dwg: 001

Comments:

Golder Associates
 Mark Newman
 604-353-6464



City of Chilliwack
 -Job location - Yale Rd & Alexander Ave
 -Closure description - Center Lane Closure - North Bound
 -Tentative date - TBA
 -Job description - Bore Hole Testing

www.invarion.com

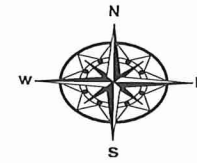

Advanced Warning Sign distances may be shortened due to Urban block length

Legend

- Work Area
- Tubular
- Crew Working symbol C-004
- Flagger Ahead C-001-1
- Sign Stand
- flagger
- Arrowboard (Single)

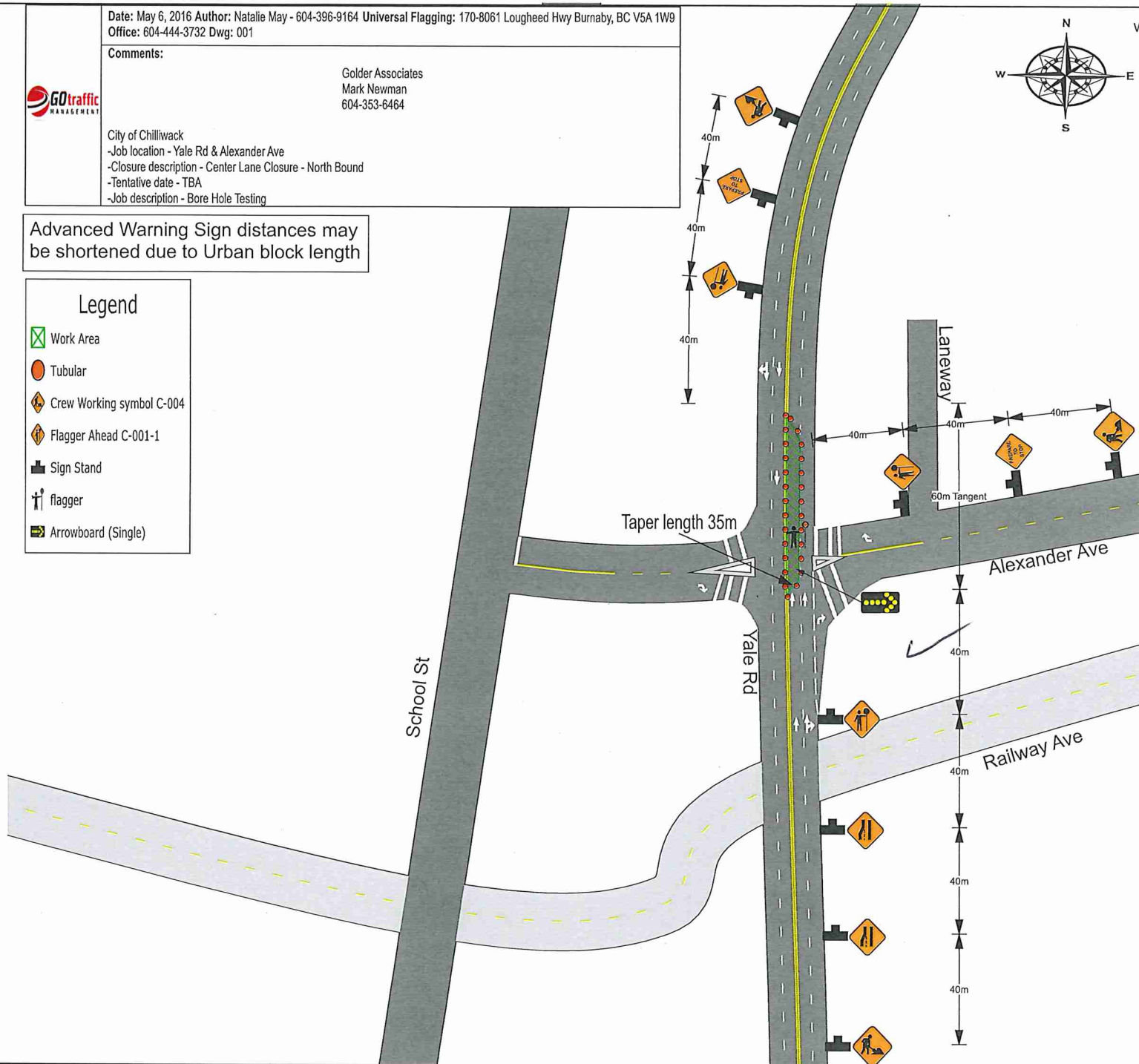

Date: May 6, 2016 Author: Natalie May - 604-396-9164 Universal Flagging: 170-8061 Lougheed Hwy Burnaby, BC V5A 1W9
 Office: 604-444-3732 Dwg: 001

Comments:

Golder Associates
 Mark Newman
 604-353-6464







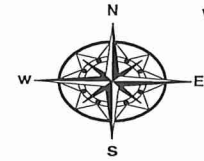





City of Chilliwack
 -Job location - Yale Rd & Alexander Rd
 -Closure description - North bound right turn lane closure
 -Tentative date - TBA
 -Job description - Bore Hole Testing

www.invarion.com



Advanced Warning Sign distances may be shortened due to Urban block length

Legend

-  Crew Working symbol C-004
-  Sign Stand
-  Arrowboard (Warning)
-  Work Area
-  Bollard
-  HLWD
-  high visibility flag target
-  no right turn RB-11
-  Traffic Pattern Changed
-  Flagger Ahead
-  no left turn

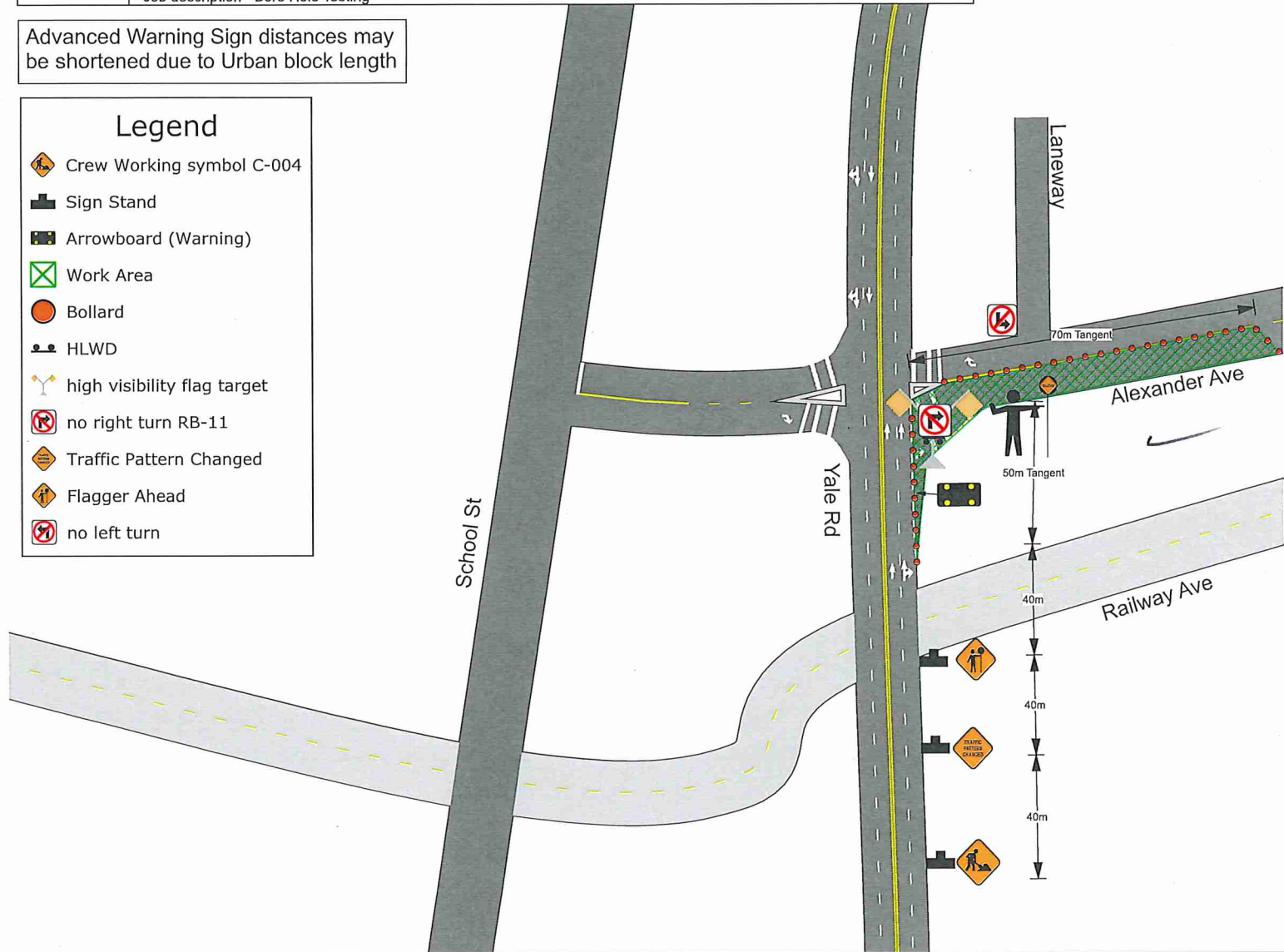

Date: May 6, 2016 Author: Natalie May - 604-396-9164 Universal Flagging: 170-8061 Lougheed Hwy Burnaby, BC V5A 1W9
Office: 604-444-3732 Dwg: 001

Comments:

Golder Associates
Mark Newman
604-353-6464



City of Chilliwack
-Job location - Yale Rd & Alexander Ave
-Closure description - Curb Lane Closure & Road Closed
-Tentative date - TBA
-Job description - Bore Hole Testing

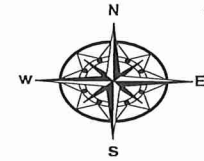

www.invarion.com

Advanced Warning Sign distances may be shortened due to Urban block length

Legend

- Work Area
- Tubular
- Crew Working symbol C-004
- road closed ahead W20-3
- Flagger Ahead C-001-1
- Right Lane Closed symbol C-130-R
- Sign Stand
- flagger
- Arrowboard (Single)

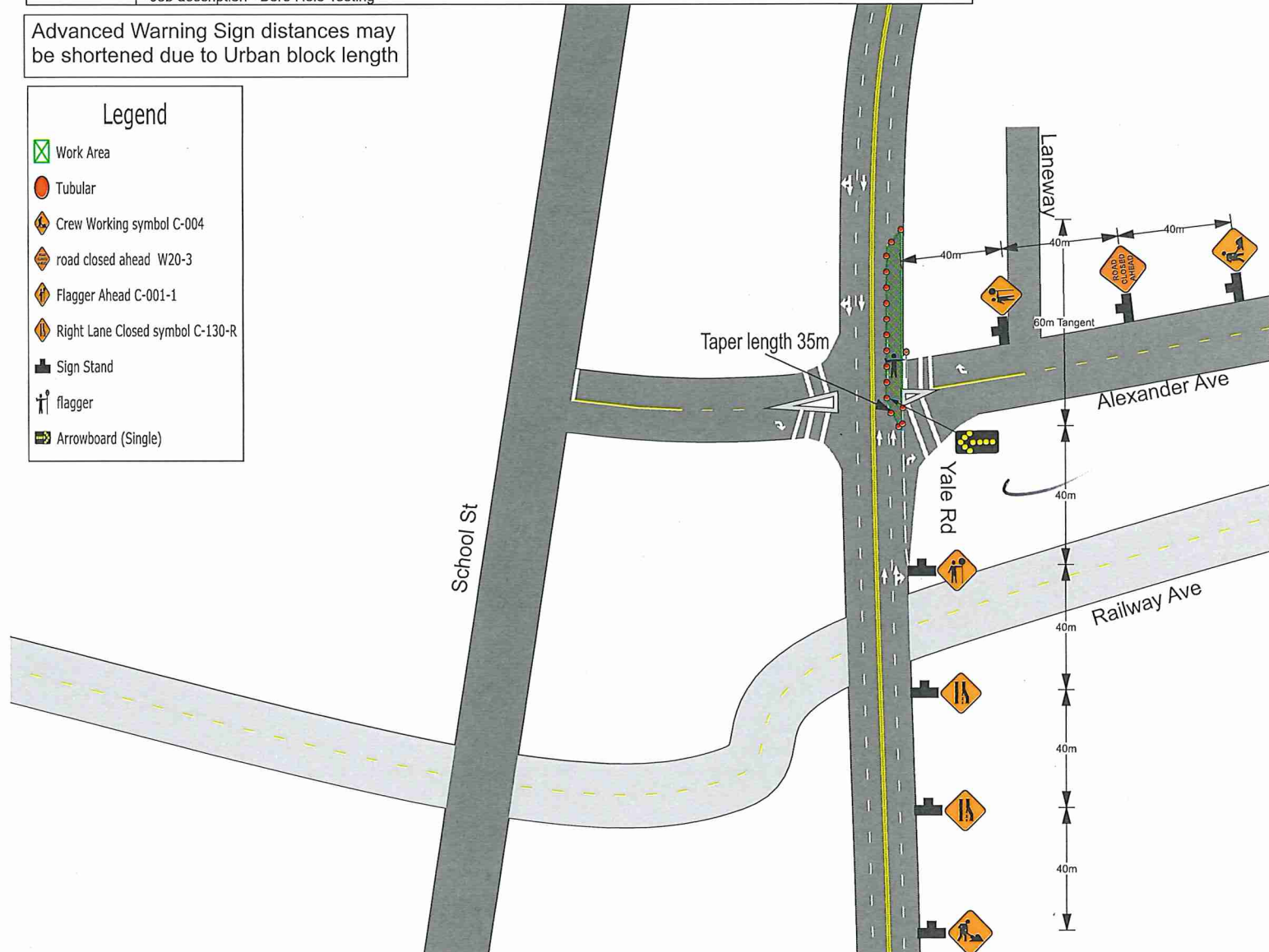

Date: May 6, 2016 Author: Natalie May - 604-396-9164 Universal Flagging: 170-8061 Lougheed Hwy Burnaby, BC V5A 1W9
 Office: 604-444-3732 Dwg: 001

Comments:

Golder Associates
 Mark Newman
 604-353-6464



City of Chilliwack
 -Job location - Yale Rd & Alexander Ave
 -Closure description - Curb Lane Closure - South bound
 -Tentative date - TBA
 -Job description - Bore Hole Testing

www.invarion.com

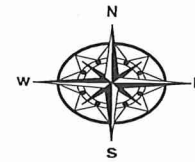

Advanced Warning Sign distances may be shortened due to Urban block length

Legend

- Work Area
- Tubular
- Sign Stand
- flagger
- Arrowboard (Single)
- Right Lane Closed symbol C-130-R
- Flagger Ahead C-001-1
- no right turn RB-11

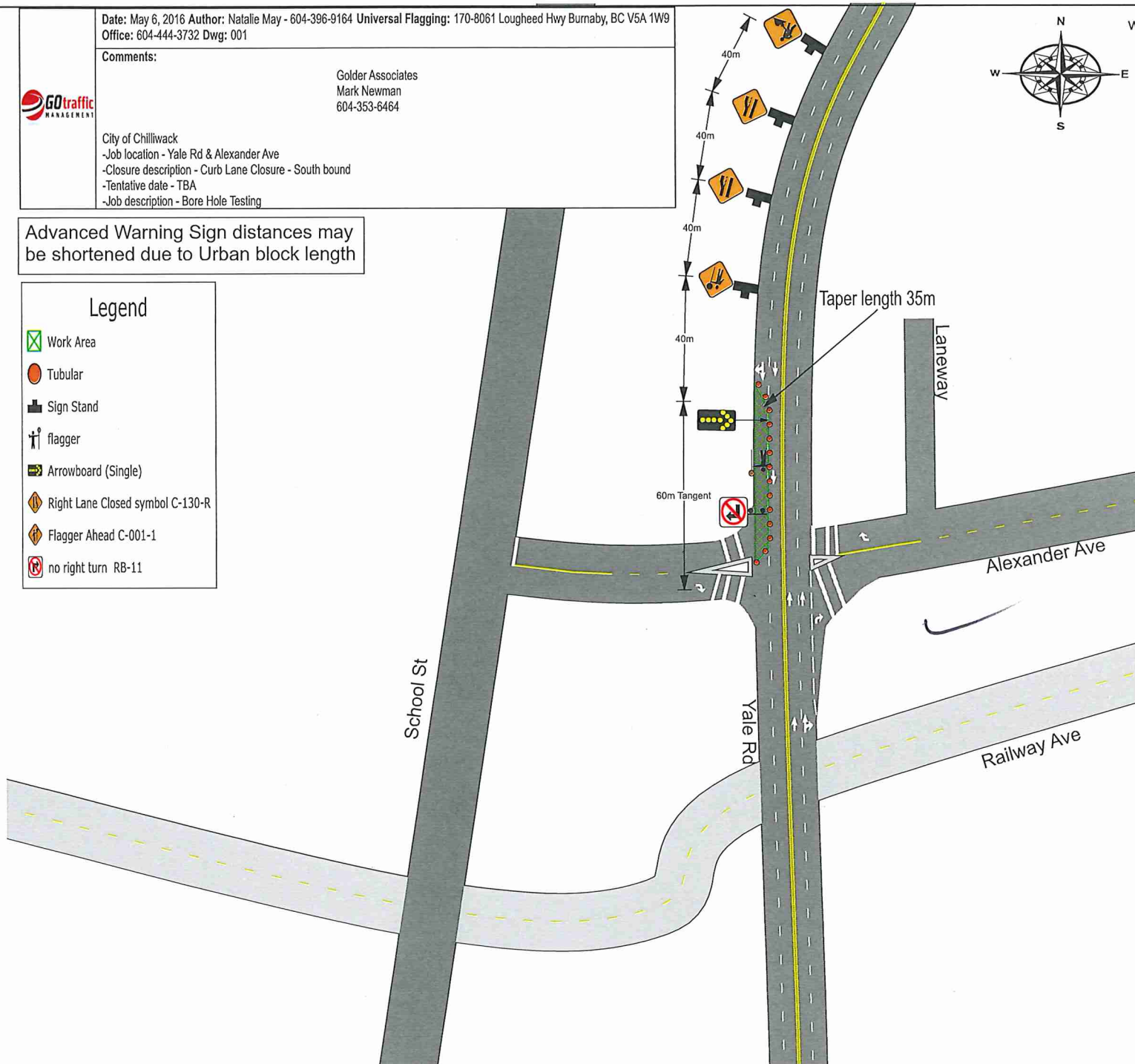

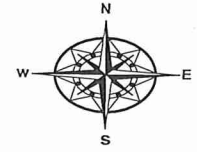

Date: May 6, 2016 Author: Natalie May - 604-396-9164 Universal Flagging: 170-8061 Lougheed Hwy Burnaby, BC V5A 1W9
Office: 604-444-3732 Dwg: 001

Comments:

Golder Associates
Mark Newman
604-353-6464



City of Chilliwack
-Job location - Yale Rd & Alexander Rd
-Closure description - Hard Road closure- Westbound
-Tentative date - TBA
-Job description - Bore Hole Testing

Advanced Warning Sign distances may be shortened due to Urban block length

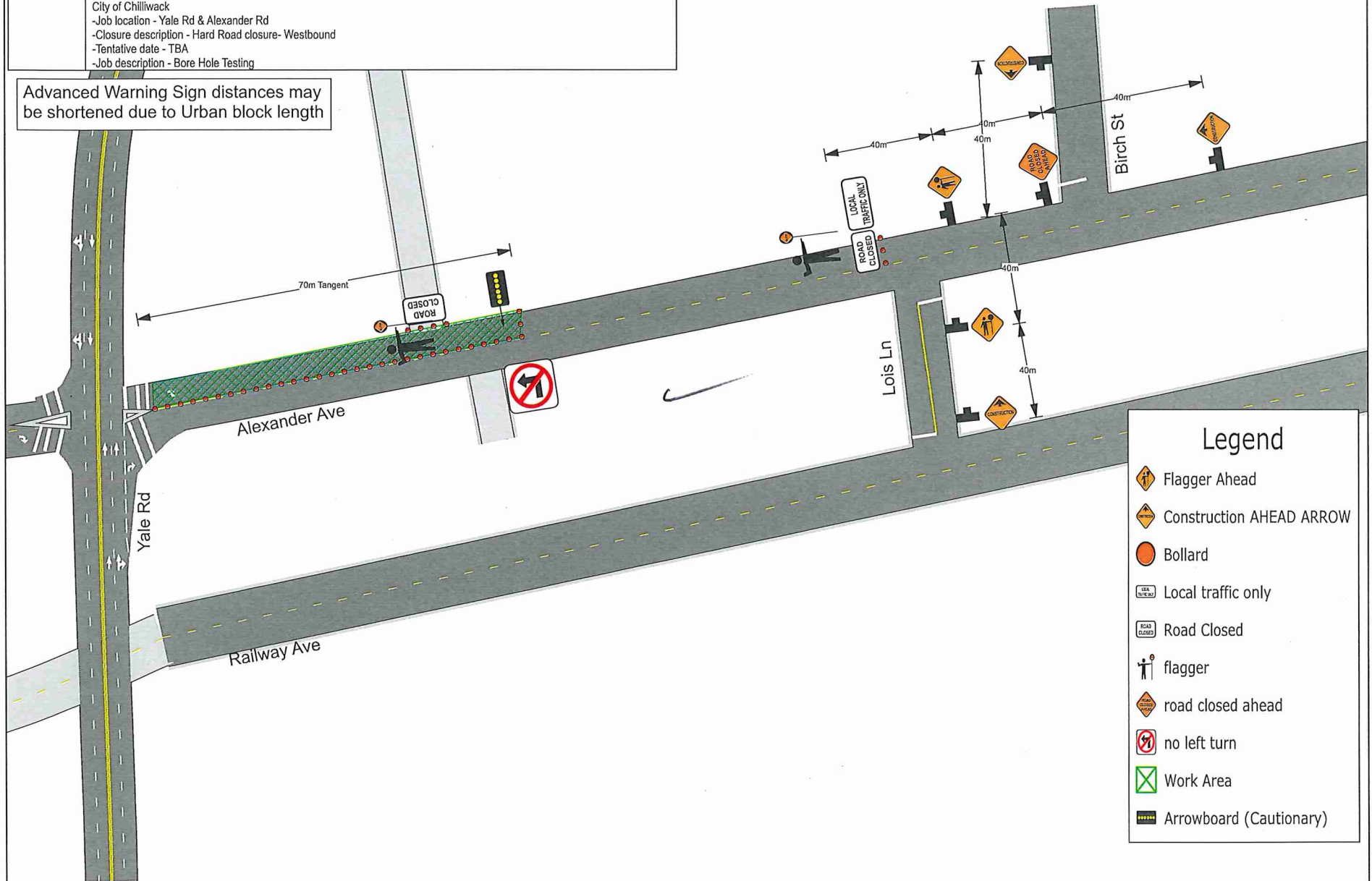

Legend

-  Flagger Ahead
-  Construction AHEAD ARROW
-  Bollard
-  Local traffic only
-  Road Closed
-  flagger
-  road closed ahead
-  no left turn
-  Work Area
-  Arrowboard (Cautionary)

Date: May 6, 2016 Author: Natalie May - 604-396-9164 Universal Flagging: 170-8061 Lougheed Hwy Burnaby, BC V5A 1W9
 Office: 604-444-3732 Dwg: 001

Comments:

Golder Associates
 Mark Newman
 604-353-6464



City of Chilliwack
 -Job location - Yale Rd & Alexander Ave
 -Closure description - Center Lane Closure - South bound
 -Tentative date - TBA
 -Job description - Bore Hole Testing

www.invarion.com

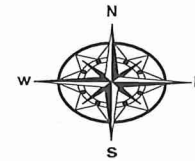

Advanced Warning Sign distances may be shortened due to Urban block length

Legend

- Work Area
- Tubular
- Crew Working symbol C-004
- Flagger Ahead C-001-1
- Sign Stand
- flagger
- Arrowboard (Single)
- Left Lane Closed symbol C-130-L
- Prepare to Stop C-029

